753

RENÉ L. BECKER

*Op. 32*

# TOCCATA IN D
## FOR
# ORGAN

$1.25

NEW YORK : G. SCHIRMER

*Boston : Boston Music Co.*

BERLIN : ALBERT STAHL · LEIPZIG : FRIEDR. HOFMEISTER

LONDON : SCHOTT & CO.

PARIS

DURAND & Cie · MAX ESCHIG

Shattinger Piano & Music Co.

910 Olive St. — St. Louis, Mo.

RENÉ L. BECKER

*Op. 32*

# TOCCATA IN D
## FOR
# ORGAN

$1.25

NEW YORK : G. SCHIRMER

*Boston : Boston Music Co.*

BERLIN : ALBERT STAHL · LEIPZIG : FRIEDR. HOFMEISTER

LONDON : SCHOTT & CO.

PARIS

DURAND & Cie · MAX ESCHIG

*To my sincere friend*
Rodney Saylor
*Organist at Pilgrim Congregational Church, St. Louis. Mo.*

Great: Full
Swell: Full
Choir: Full
Pedal: Couple to Great

# Toccata

René L. Becker. Op. 32

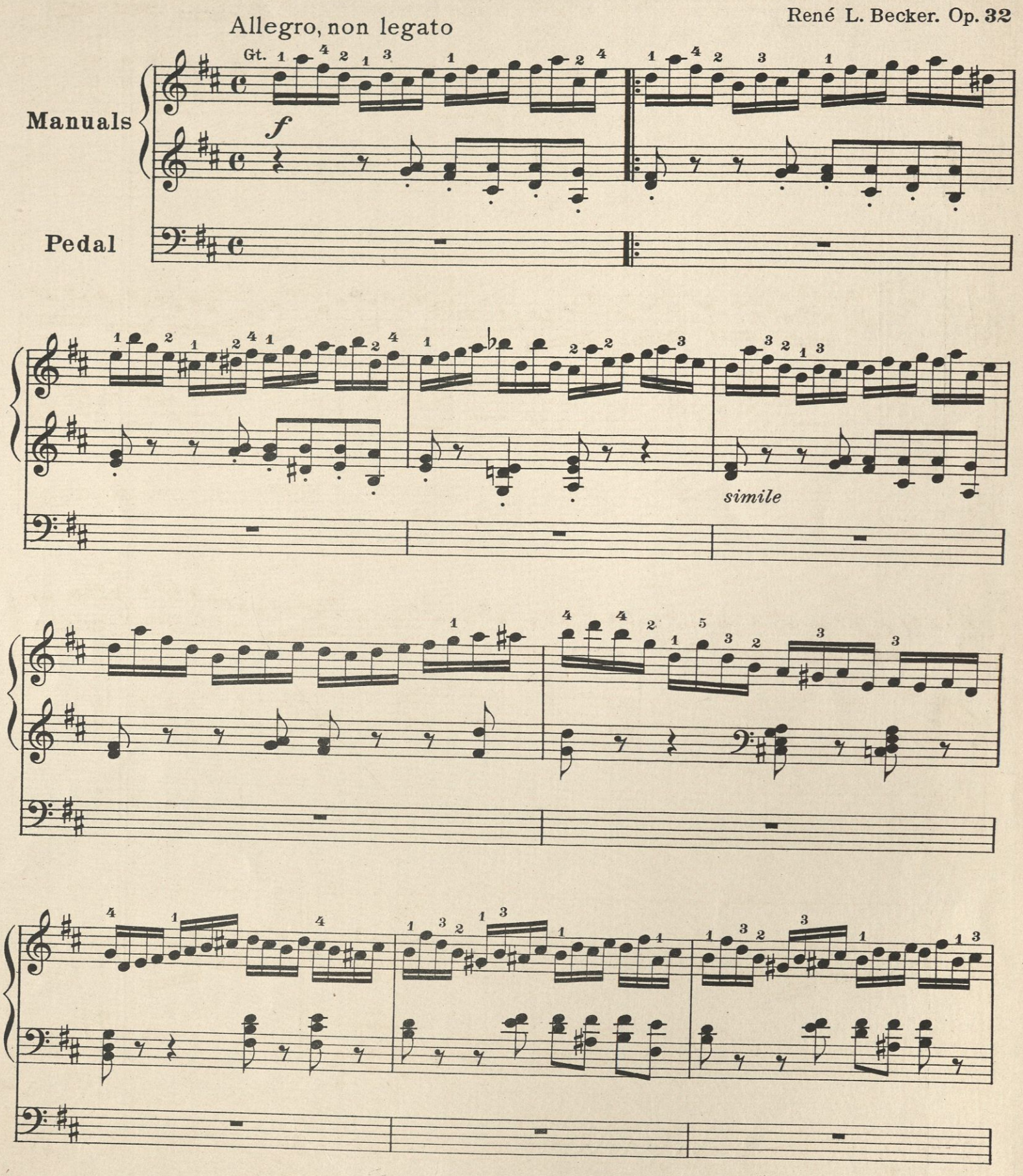




*Copyright, 1910, by G. Schirmer*

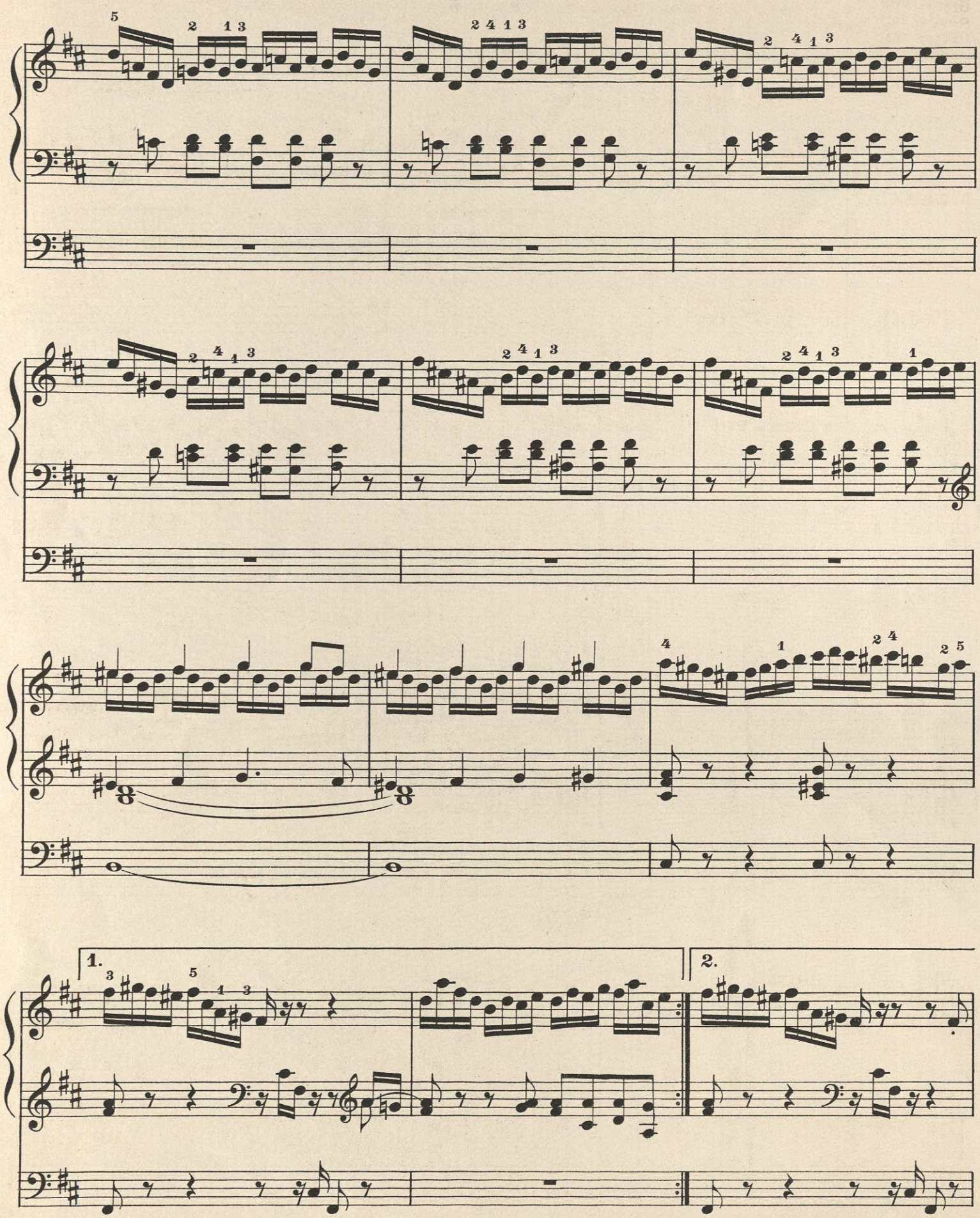
1.
2.

simile

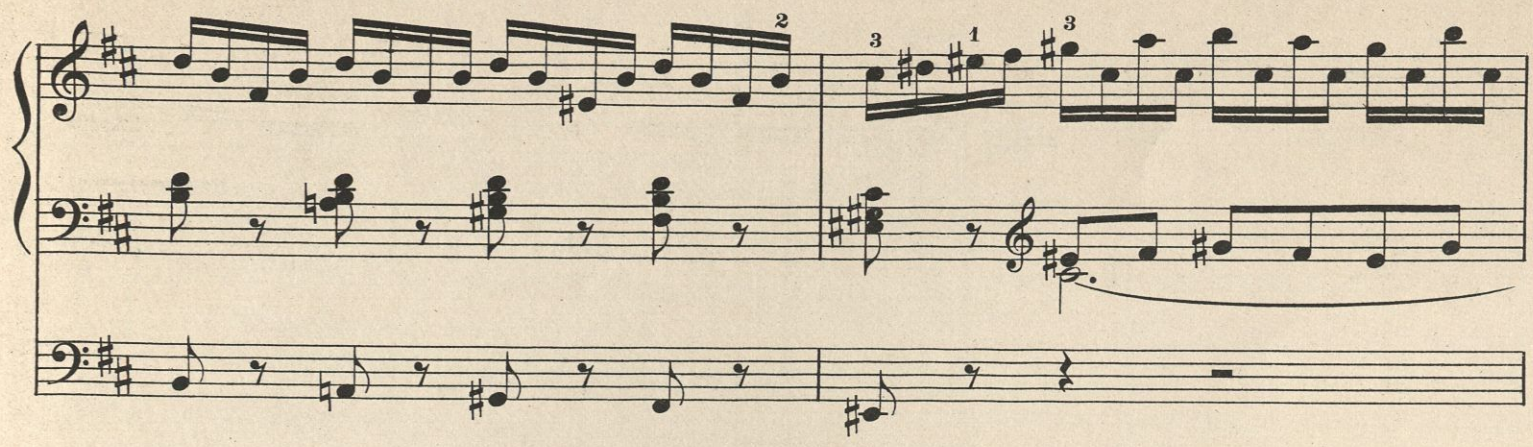

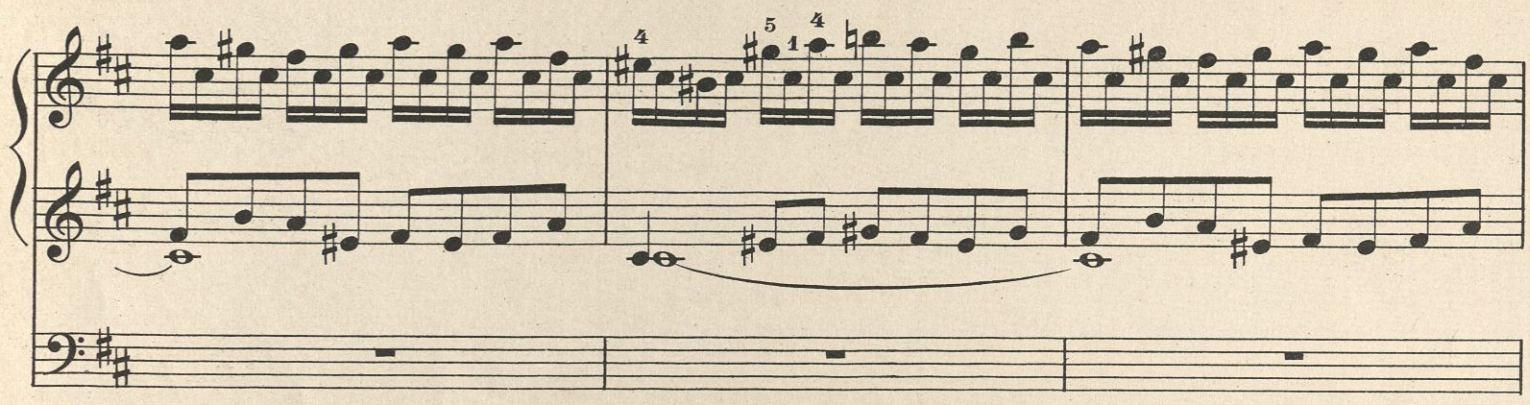

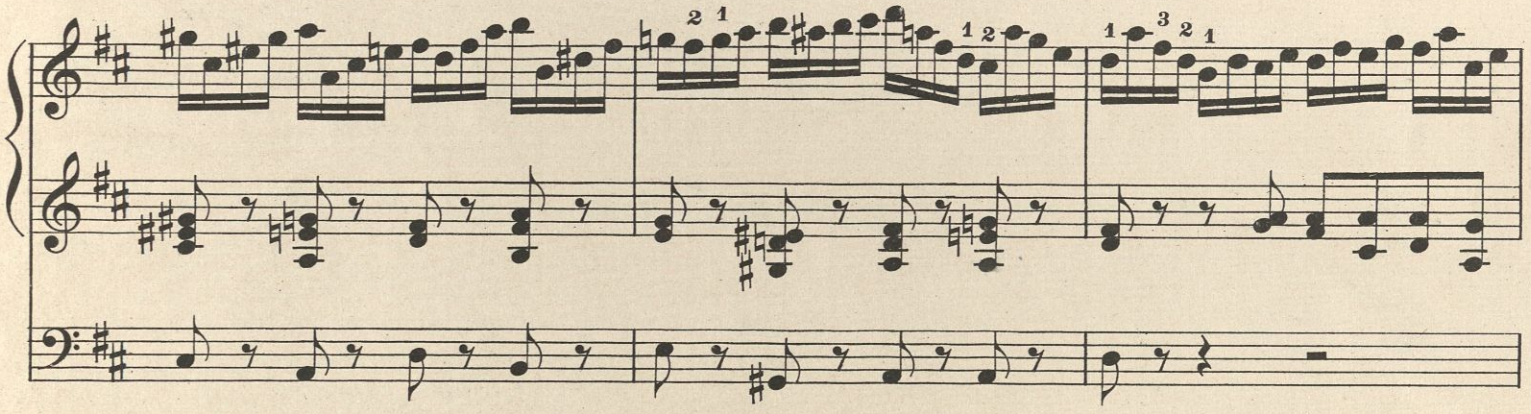

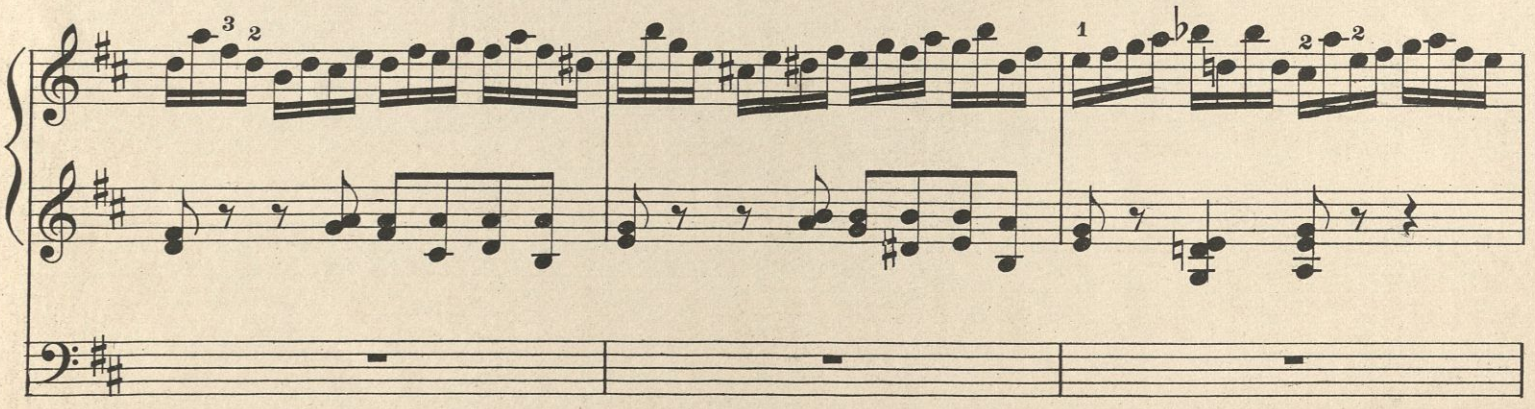

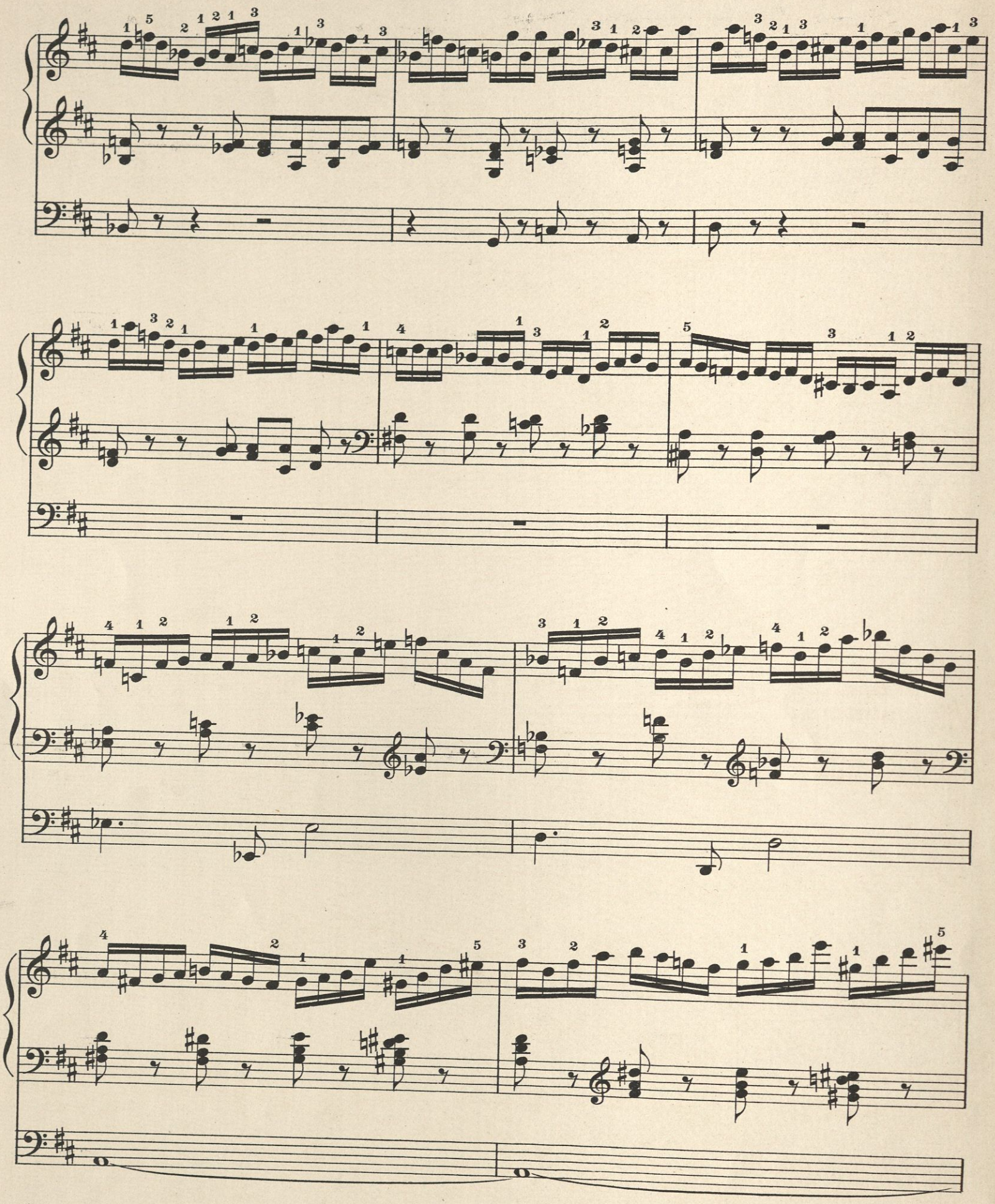

5

*meno mosso*

Sw. *p*

*espressivo*

*poco rit.*

Gt. to Ped. off

*a tempo*

3

*calando*

Ch.

*più mosso*

Sw.

*meno mosso*

Ch.

*più mosso*

Sw.

Ch.

Sw.

Ch.

Sw.

*meno mosso*

*più mosso*

*cresc. molto*

*accel.*

Gt.

Tempo I

*f*

*simile*

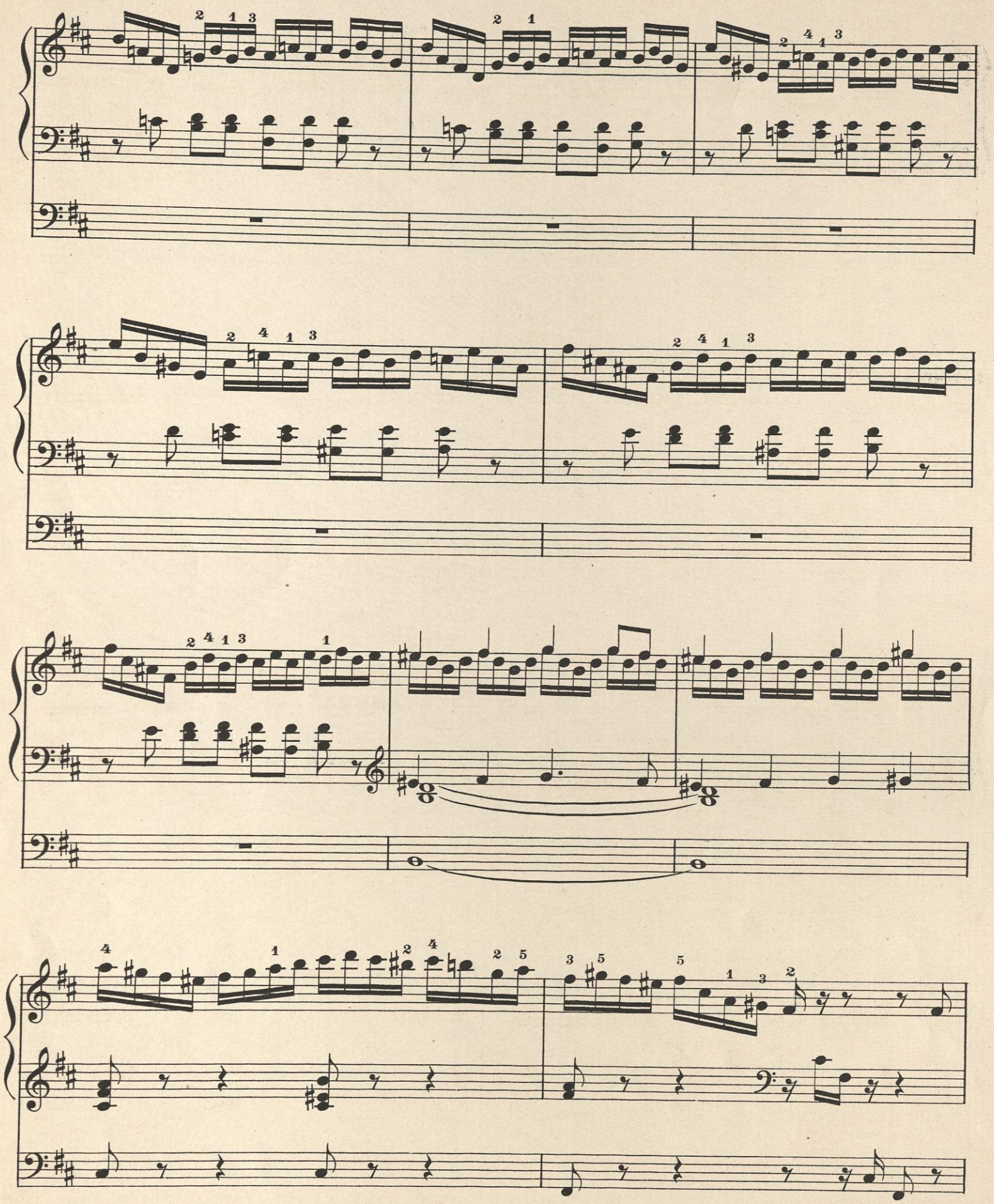

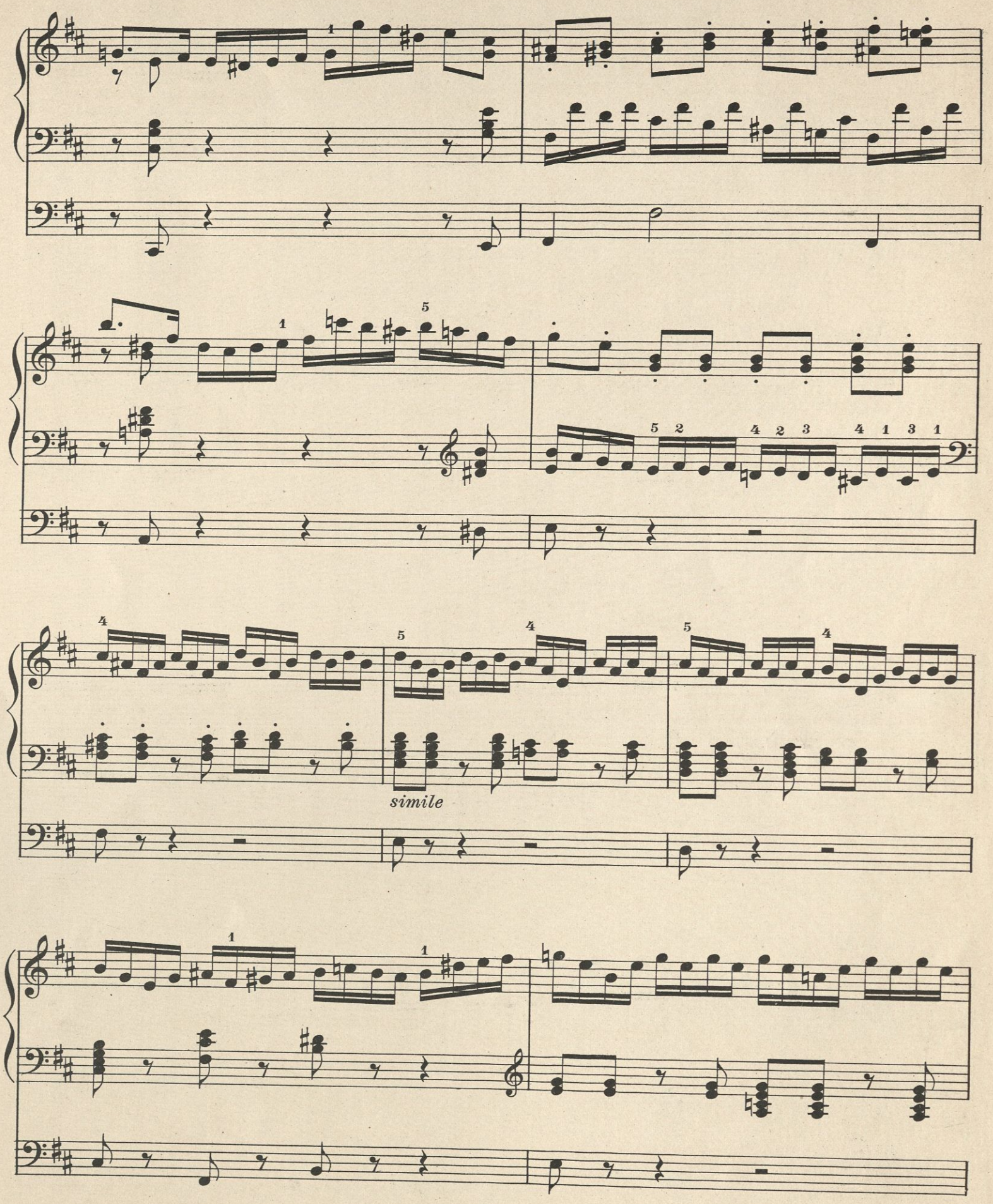
simile

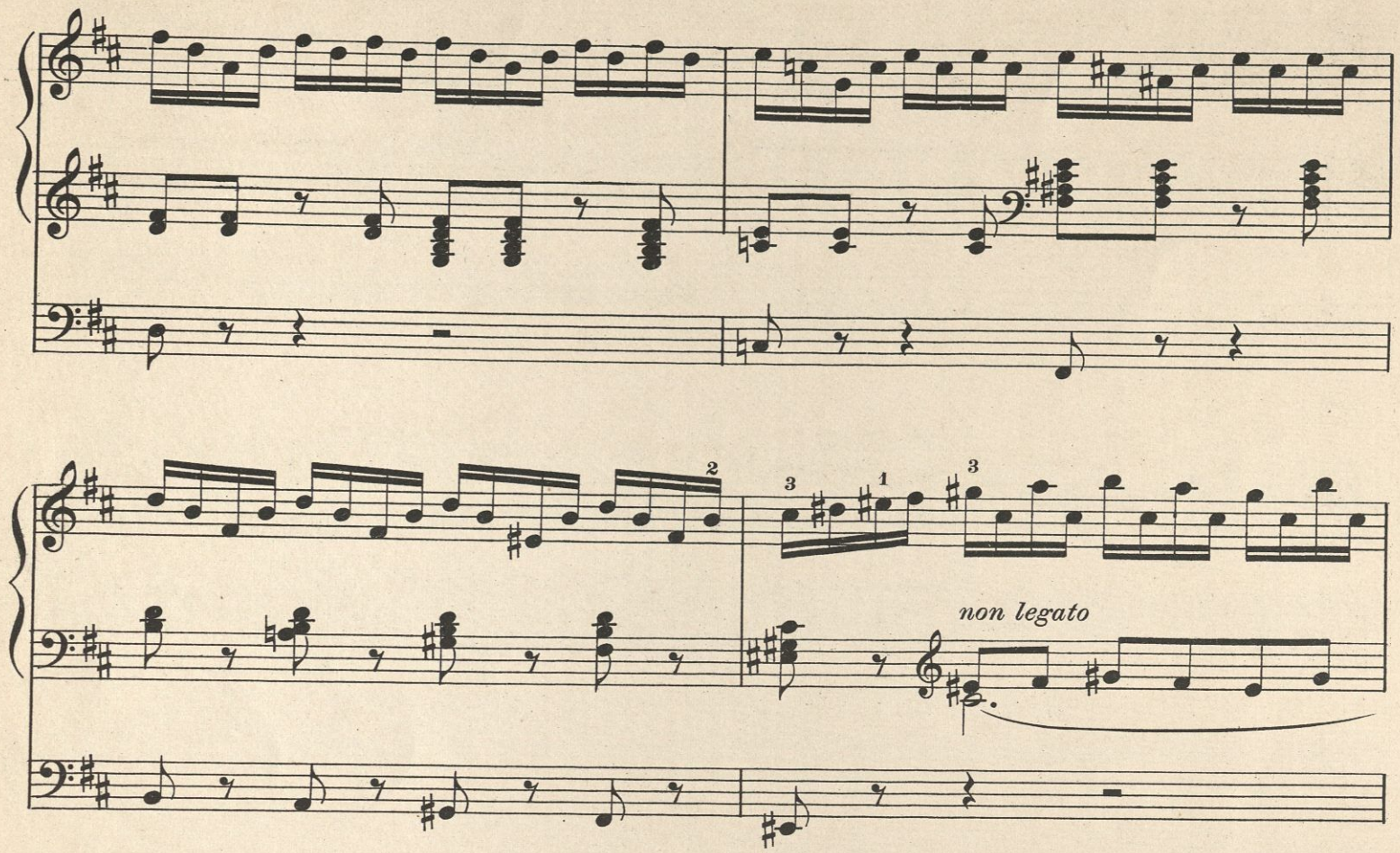
non legato

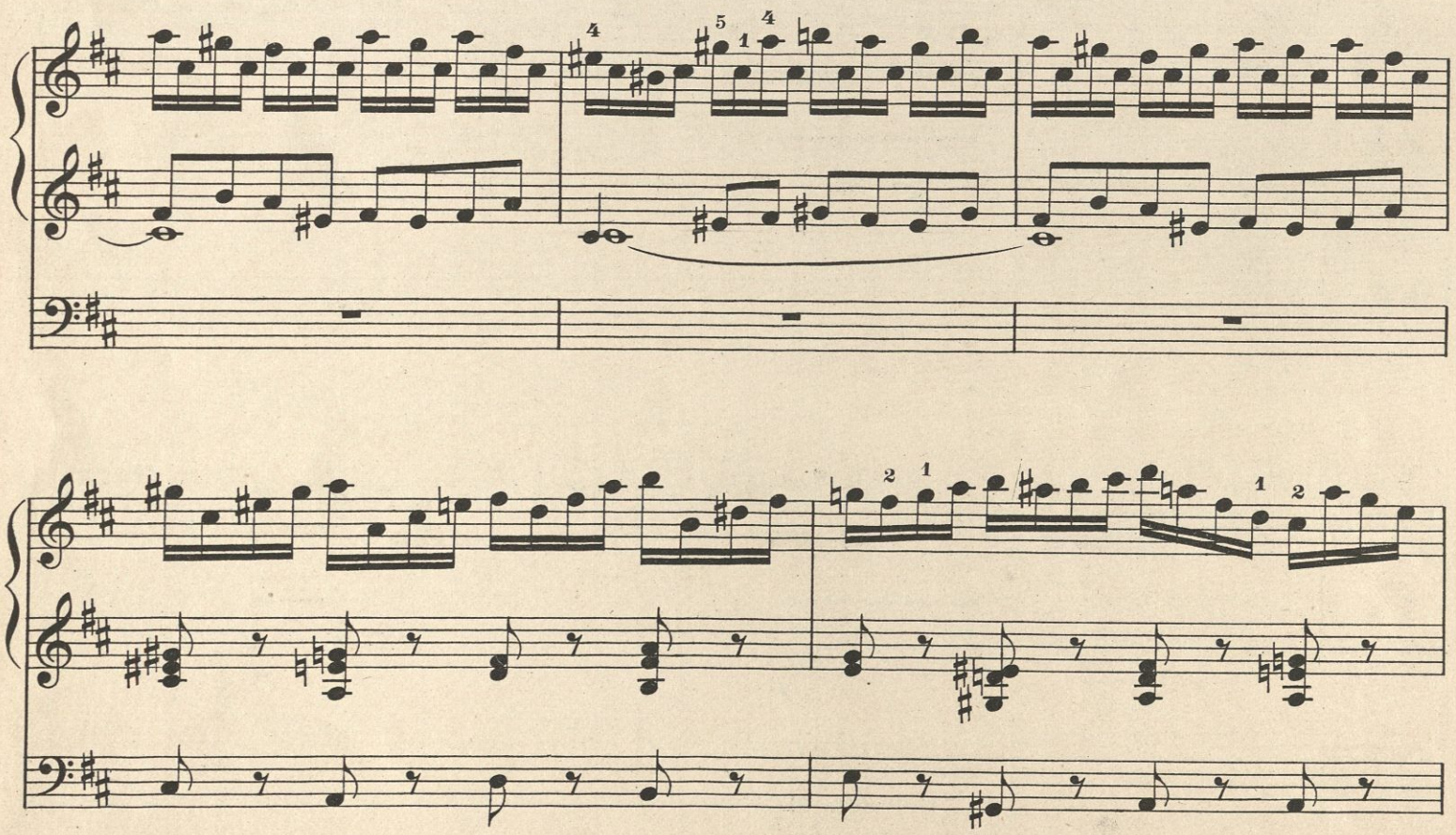

simile

cresc.

molto

ff

Organo pieno

# RECENT COMPOSITIONS FOR THE ORGAN OF EXCEPTIONAL MERIT
## PUBLISHED BY G. SCHIRMER, NEW YORK

2

To my friend Guy Michell

### Chant de Bonheur

III. Swell: (Oboe 8' Lieblich 8' & Trem.)
II. Great: (Diapason 8')- III
I. Choir: (Dulciana 8' & Unda Maris 8')
Pedal: (Soft 16')- I

Edwin H. Lemare. Op. 62

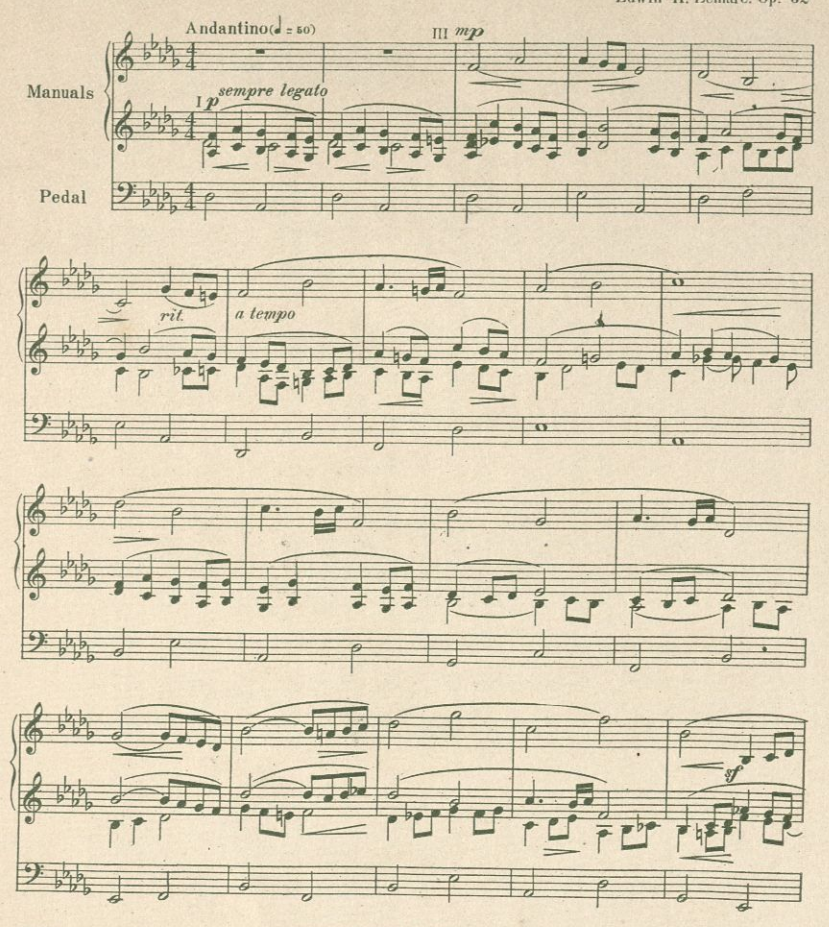


21346c

Copyright, 1909, by G. Schirmer

Price 60 cents

*Edited by Frederic York*

Sw. String Tone & Voix Celestes 8'
Gt. Melodia 8'
Ch. Lieblich Gedackt 8'
Ped. Bourdon 16' (coupled to Sw.)

3

### Barcarolle

William Faulkes. Op. 104, No 2

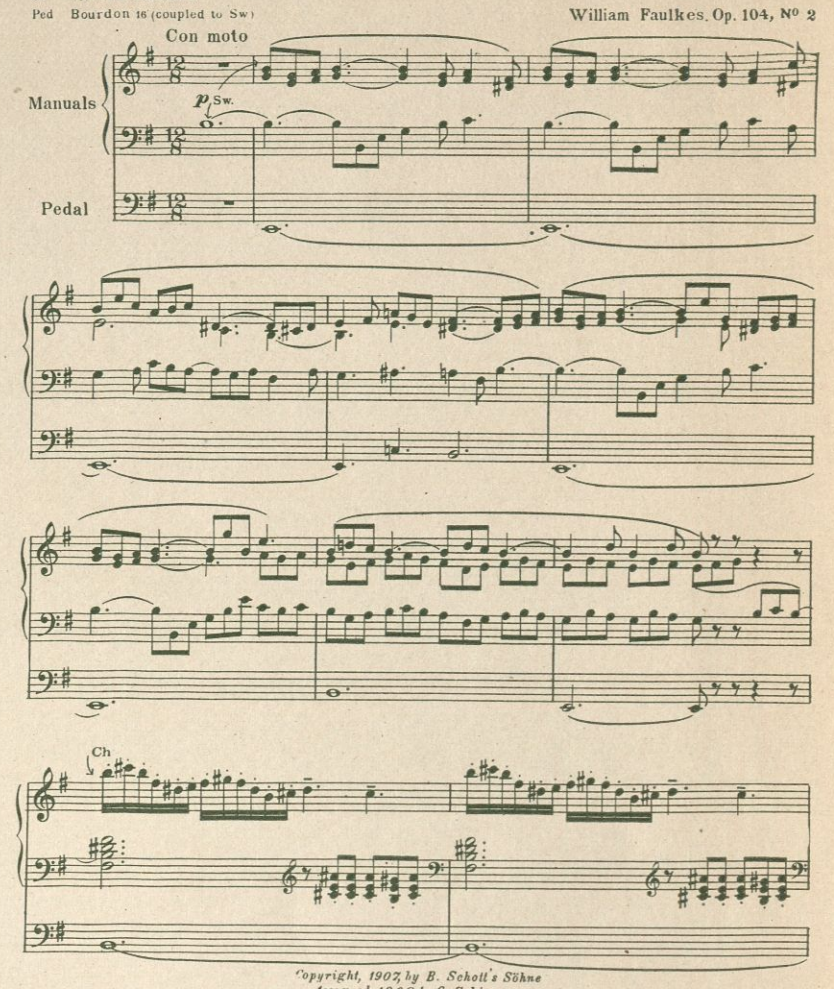


20308 c

Copyright, 1907, by B. Schott's Söhne
Assigned, 1908, to G. Schirmer
Copyright, 1908, by G. Schirmer

Price 60 cents

*To W. L. Raynes*

3

### Festival March

Alan Gray

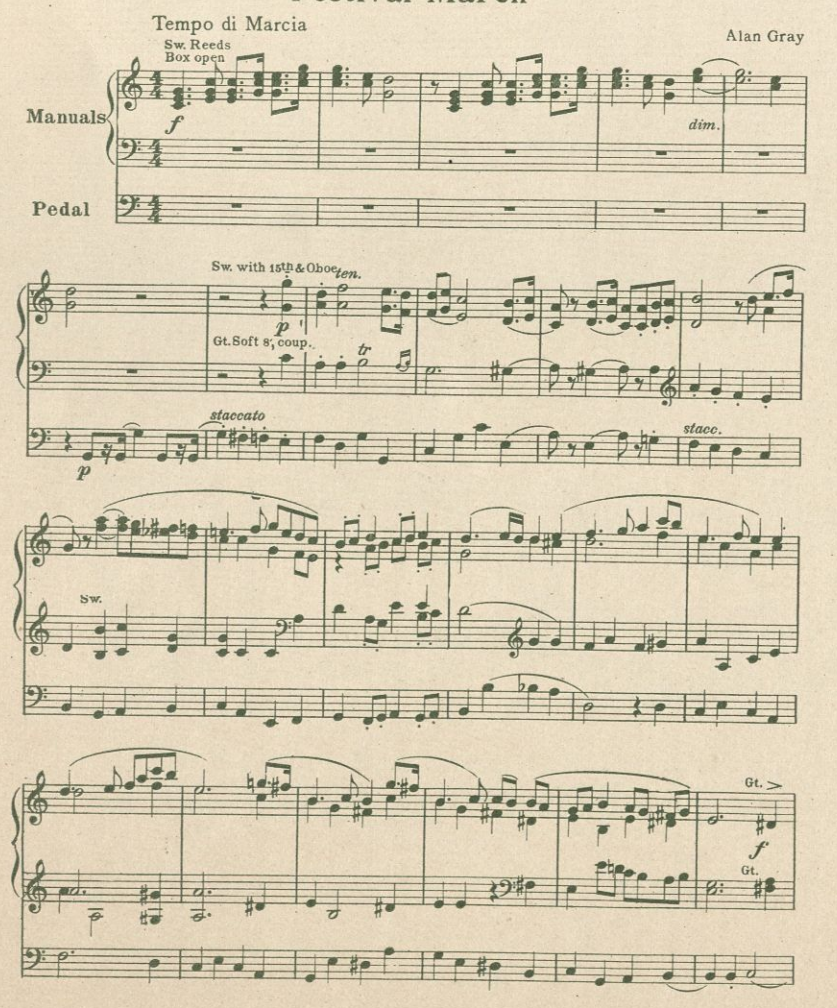


21515 c

Copyright, 1910, by G. Schirmer

Price 75 cents

To my friend E. H. Lemare

3

### Canzona della Sera

E. d' Evry

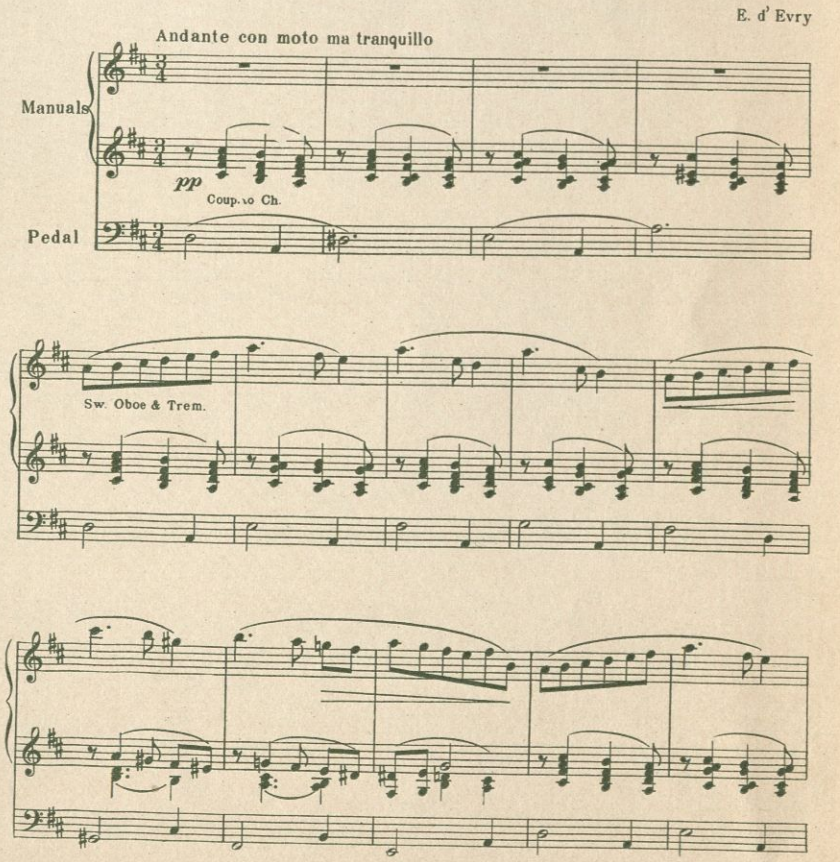


21174 c

Copyright, 1909, by G. Schirmer

Price 60 cents

THEMATIC LIST OF NEW MUSIC FOR THE ORGAN SENT GRATIS ON REQUEST

# RECENT COMPOSITIONS FOR THE ORGAN OF EXCEPTIONAL MERIT
## PUBLISHED BY G. SCHIRMER, NEW YORK

2

*To Frederick Maxson*

### Processional March

Great: *ff* without reeds
Swell: Full, coupled to Gt
Choir: Flutes 8 and 4' coupled to Sw.
Pedal: *ff* without reeds, coupled to Gt. and Sw.

James H. Rogers

Pomposo

Manuals

Pedal

Gt. *ff*

Sw.

Gt. to Ped. off

Gt. both hands

21516 C

*Copyright, 1910, by G. Schirmer*

Price 75 cents

---

*A mon ami Eugène Gigout*
*Organiste du Grand Orgue de St. Augustin*

8

### Pastorale

*Prepare*
Sw.. Oboe (Voix céleste)
Ch.. Bourdon 8' (Unda Maris)
Gt.. Flûte harmonique 8'
Ped.. Bourdon 8' & 16'

Albert Renaud Op. 101, No 3

Allegretto moderato

Sw. (box open)

(box closed)

Manuals

Pedal

Gt.

Ch.

21350 C

*Copyright, 1909, by G. Schirmer*

Price 75 cents

---

2

### Scherzo-Mosaic
#### Dragonflies

Swell: Vox humana, Vox celeste, Quintadena, Bourdon 16', soft mixture, tremulant: coup. to Ch. and Gt.
Choir: Contra-Gamba 16' (Bourdon 16'), Flute 4', Flautina 2', tremulant: coup. to Gt. Unison & Sub-coup
Great: 8' Flutes Pedal: 16' & 8' (not soft)

Harry Rowe Shelley

Prestissimo

Manuals

Pedal

Ch.

cresc.

20840 C

*Copyright, 1909, by G. Schirmer*

Price 75 cents

---

2

*To Charles Heinroth, Esq.*
*Organist Carnegie Institute, Pittsburgh, Pa.*

### Spring Song

Swell: Diap. 8', Strings 8', Oboe 8', Flute 4'
Great: Gross Flute 8', Gamba 8', Flûte harm. 4'
Choir: Viol. Diap. 8', Conc. Fl. 8', Quintadena 8', Piccolo 2', & Trem.
Pedal: Bourdon 16', V'cello 8'
Pedal to Swell; Gt. to Sw.

Ernest F. Jores. Op. 6

Manuals

Pedal

*rit.*

*a tempo*

add Fl. 8

21147 C

*Copyright, 1909 by G. Schirmer*

Price 60 cents

THEMATIC LIST OF NEW MUSIC FOR THE ORGAN SENT GRATIS ON REQUEST